



This study has been reviewed by AIS AI only.

Clinic Information

Clinic	Referring Veterinarian
--------	------------------------

Patient Information

Name	Patient ID	Owner	
Species	Breed	Sex	Date of Birth
Canine	Beagle	N	08 Mar 2011

Study Information

Study Date	Modality
03/08/2023	[DX]_6

Pertinent Case Information
 No additional details entered.

Clinical Observations
Lab values
Elevated liver enzymes
Pulmonary
Check for pulmonary metastatic disease
Coughing

AI Findings

Cardiovascular	Hepatobiliary	Soft Tissue
Cardiomegaly Left Atrial Enlargement	Hepatomegaly	Fat Opacity Mass (e.g. lipoma) Subcutaneous Mass

Study Notes

Assessment
 Skin or subcutaneous mass - Use fine needle sampling or biopsy for definitive diagnosis.
 Fat opacity mass - Use fine needle sampling or biopsy for definitive diagnosis.
 HEPATOMEGALY is a nonspecific finding and may represent benign hyperplasia, hepatitis, hyperadrenocorticism, diabetes mellitus, diffuse neoplasia (adenocarcinoma, lymphoma), steroid or barbiturate hepatopathy (if used), or fatty infiltrates. Correlation with bloodwork and sonographic findings is recommended.
 Left atrial enlargement suggests mitral insufficiency. Other causes of left atrial enlargement are not excluded. Cardiac workup is recommended (if not already scheduled). RapidRead found no evidence of pulmonary edema to suggest left heart failure.
 RapidRead did not detect evidence of nodular pulmonary metastatic disease. If clinically warranted, recheck in 2-3 months (or sooner if respiratory signs appear or worsen) could be considered.

VHS
 VHS: 10.8
 Normal Range: 9.7 - 11.3

Images Evaluated Mar 8 2023

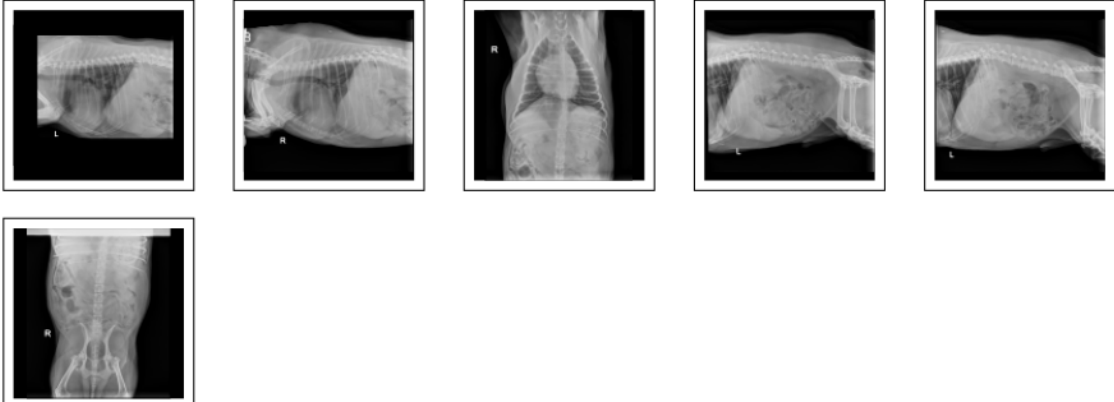

Disclaimer: This study has been reviewed by AI only. The results should not be used alone, they must be taken in context with all other clinical information.

Requesting a Radiologist Review: You may request a review of this case by an AIS radiologist by [clicking here](#). Please note the RapidRead fee will be credited, and you will be charged your standard AIS fee for the radiology review. The turnaround time is approximately 24-48 hours.

If your patient is critical, you may request a STAT AIS radiologist read by [clicking here](#). Please note the RapidRead fee will be credited, and you will be charged your standard AIS fee (including the STAT fee) for the radiology review. The turnaround time is approximately 2 hours.

If RapidRead identifies any life-threatening finding, the consult will automatically be sent for a STAT radiology review at no additional cost to the clinic. The turnaround time is approximately 2 hours.

Survey:

Please give us feedback on this report, take the short survey by clicking [HERE](#).

RapidRead:

To see the full list of conditions RapidRead can detect, [click here](#).